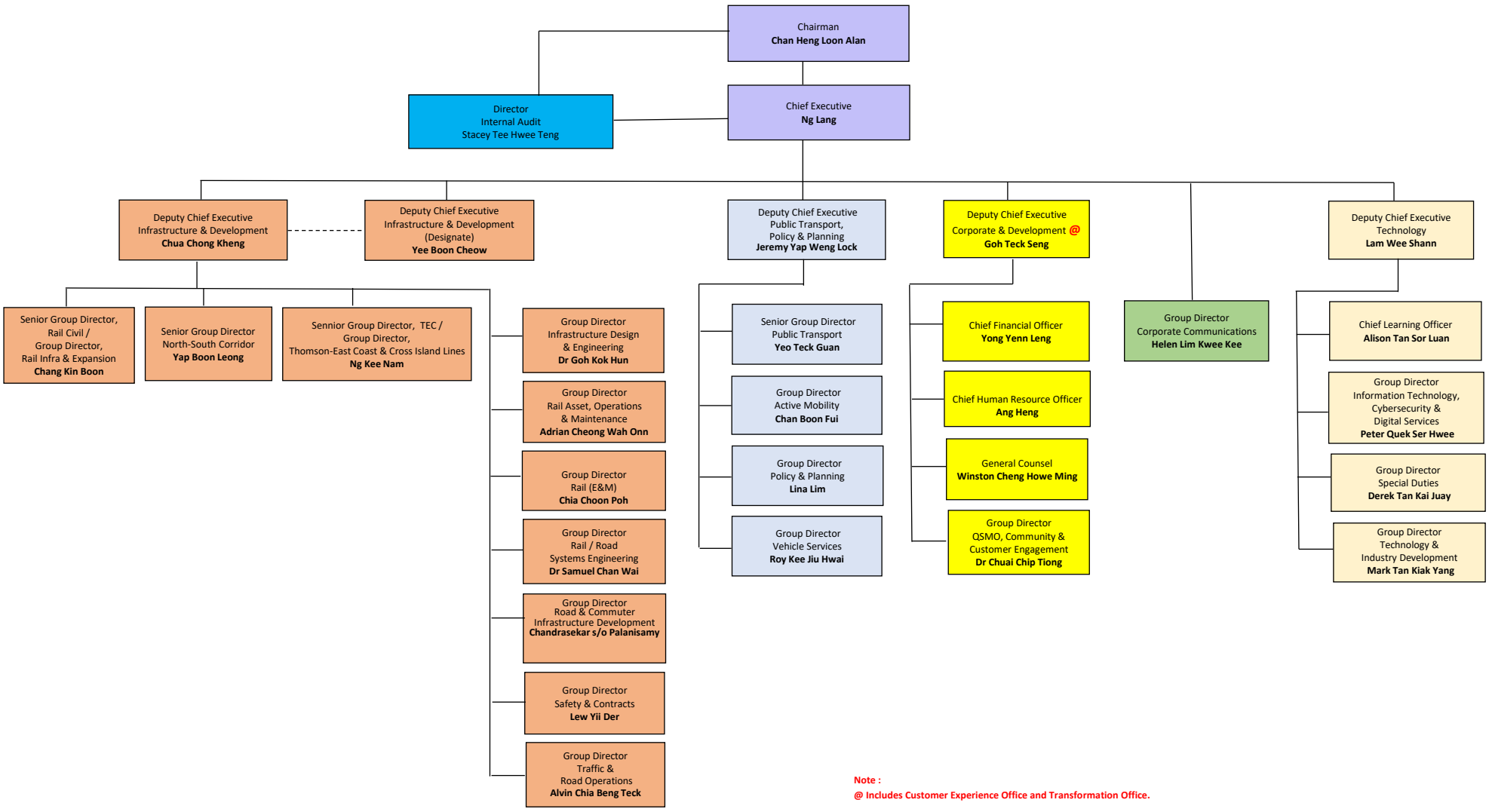

Note :
@ Includes Customer Experience Office and Transformation Office.

updated as at 01 May 24